

DUNHAM SURVEYING, S.C.

SURVEYING & SUBDIVISION
DELAVER, WISCONSIN 53115

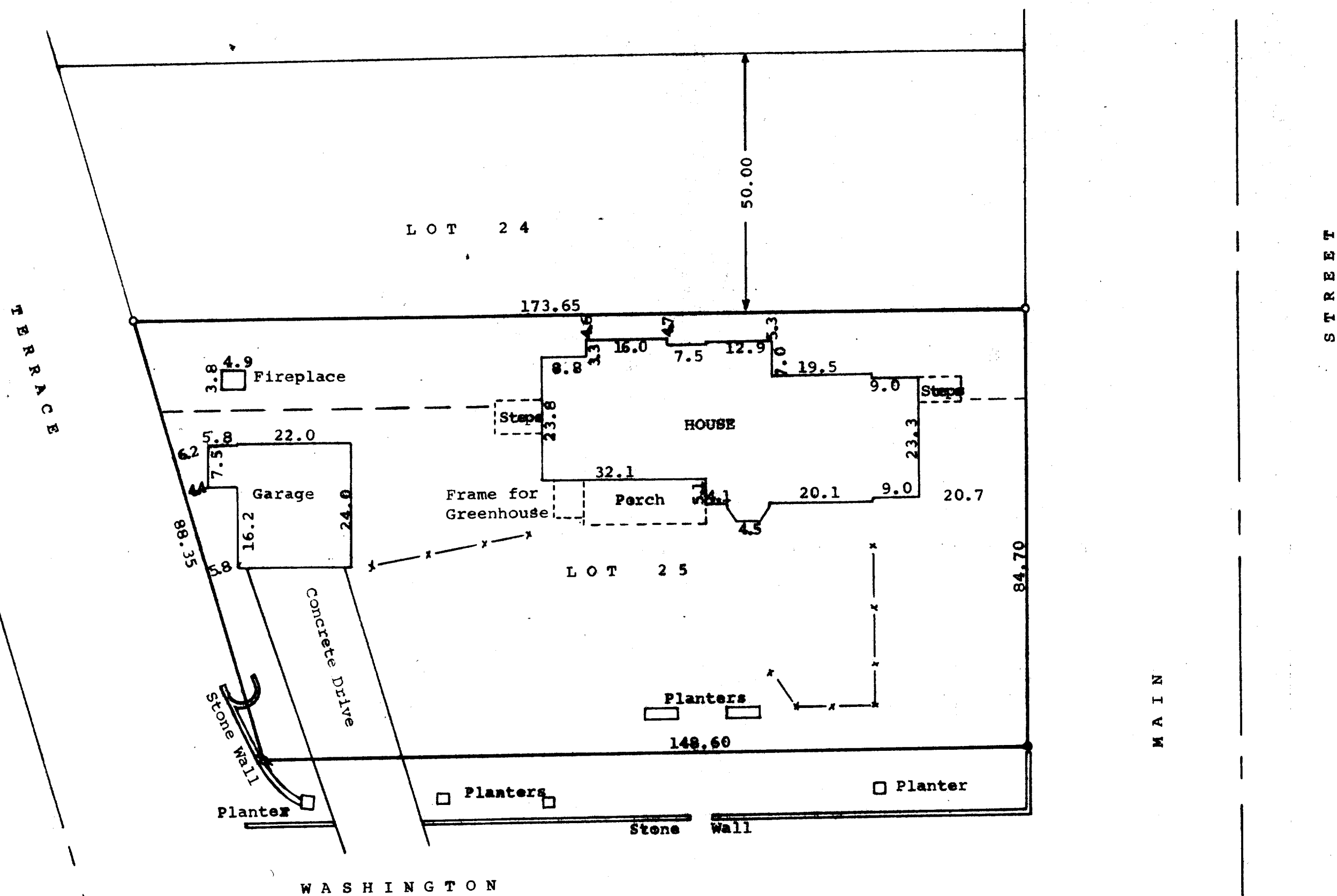

STATE OF WISCONSIN) SS
COUNTY OF WALWORTH)

I, James M. Dunham, Surveyor, certify that I have surveyed the property described as follows,

Lots 24 and 25, Block 14 of the Original Plat of the Village (now City) of Delavan, EXCEPTING a strip of land, 50.00 feet in width off the north side of said Lot 24; all of which is located in Walworth County, Wisconsin,

and the above map is a true representation thereof and shows the size and location of the property, its exterior boundaries, the location and dimensions of all structures thereon, fences, apparent easements and roadways and visible encroachments, if any.

This survey is made for the exclusive use of the present owners of the property, and also those who purchase, mortgage, or guarantee the title thereto within one (1) year from date hereof; and as to them I warrant the accuracy of said survey and map.

June 2, 1978

James M. Dunham
James M. Dunham, Surveyor

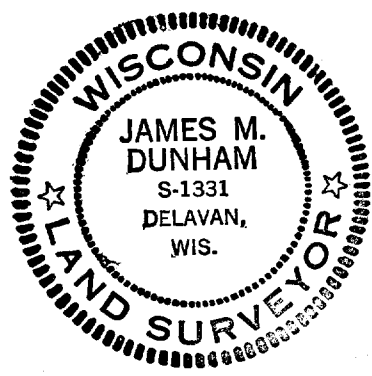

Scale - 1" = 20'

● = Concrete Monument

○ = Iron Pipe Found

○ = Iron Pipe Set

-x-x- = Fence line